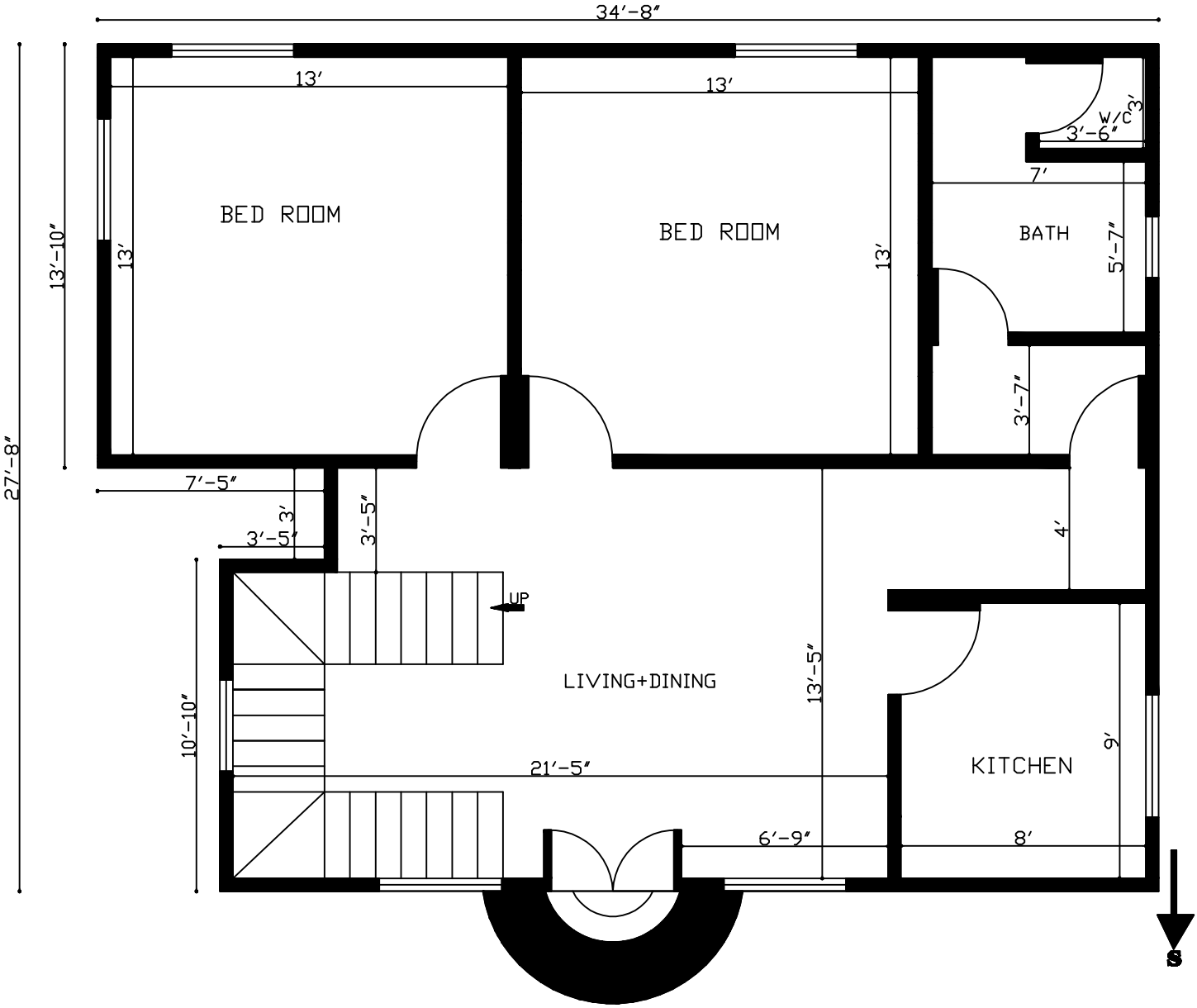

28'X35' 2 Bedroom South Facing House Plan